

# Patient Safety & Specimen Safety that's what we are all about !

## AutoTubePrep **SELECT**



SELECT



**SELECT** is an automated collection tube labeler that dispenses correct tube type labeled with barcoded ID as well as texts for patient name and various information vital for tests and clinical managements. **SELECT** is designed to perform all blood collection sites including bedside accessions, reduce human errors and turn around time.

**The best choice for your needs:**

- Holds multiple tube types and sizes in 6 interchangeable stockers.
- Programmable tube stockers.
- Manual Tube Insert in addition to auto driven stockers.
- System interfaces with LIS or HIS.
- User friendly software and touch screen monitor.
- Customizable bar coded labels including 2D barcodes.
- Modular design.
- Variety of optional items realize ALL-IN-ONE configuration.

**Secondary Printer**  
for extra Labels



**Manual Entry**  
for extra tubes



**User Friendly Software**

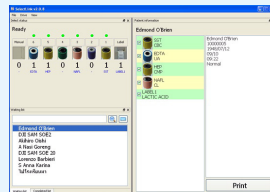

**An Output**



**Specifications**

Applicable tubes	12-16mm dia, 75-110mm length Plastic, Rubber, Film or Non capped tubes
Throughput	1.5 sec per a labeling 4 sec. between tubes Only 7 sec. first tube out
Tube types	Up to 6 types in stocker (standard) + manual insert
Number of stocker	6 stockers (standard)
Number of tube/stocker	20 tubes
Label size	50(W) x 30(H)mm (standard)
Labeling position	0-50mm (from top of tube cap)
Operation Panel	LCM Display, 16 alphanumeric x 2 line Keys: STOP/RESTART, FEED, F1, F2
Barcodes	CODE39, CODABAR, EAN128, CODE128, Int 2/5, UPCA/E, EAN 8/13
2D codes	PDF417, QR CODE, MAXI CODE, DATAMATRIX
Fonts	6-30p CG Triumvirate, 16x26 dots US ASCII 8bit, OCR-B, OCR-A, Asian fonts
Print method	Direct Thermal
Print density	8 dots/mm (204 dpi)
Print width	25-54 mm
Print speed	2-4 ips
Interface	RS232C (9600-115200bps), Ethernet (option)
Power	AC100-240V 50/60Hz
power Consumption	0.7A
Weight	37Kg
Dimensions	500 (W) x 490 (D) x 390 (H) mm
Approvals	CE

**[ OPTIONS ]**



12" Touch Screen Monitor  
With Flexible Arm



Built-In Mini PC

\* Appearance and specifications are subject to change without prior notice for improvements

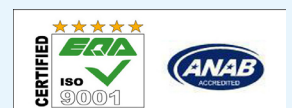

**SELECT**

**HILO CO. LTD**

Towa Bldg.II #207, 5-8-1 Oishihigashi-machi, Nada-ku, Kobe, Hyogo 657-0043 Japan  
T: +81 78 414 8305 F: +81 78 414 8306 contact@kobe-hilo.co.jp URL: www.en.kobe-hilo.com